

melody
in flowers
1962

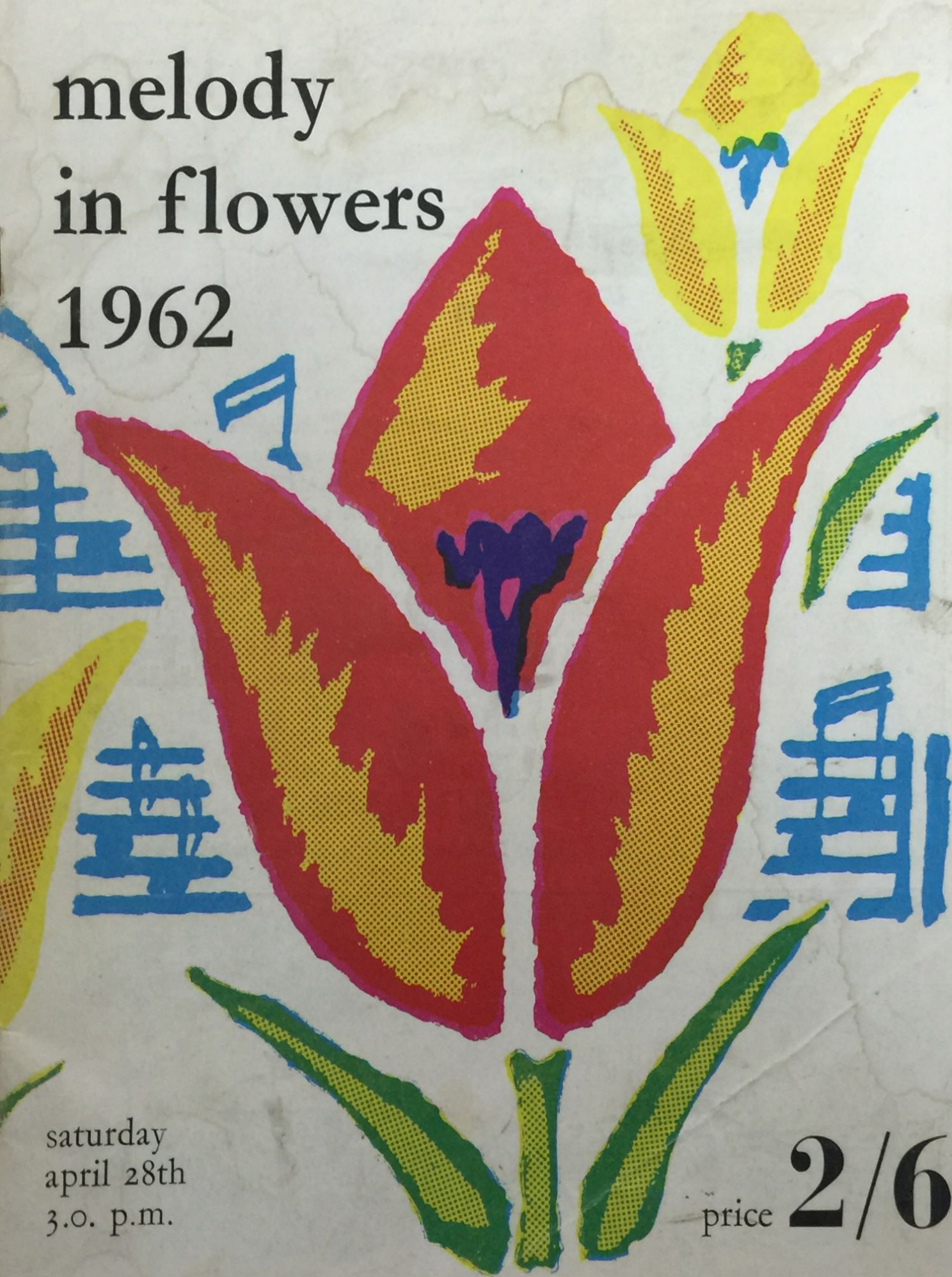

saturday
april 28th
3.0. p.m.

price **2/6**

BLOWING OUR OWN TRUMPET

**In
selling
we excel**

Trade Mark

HERE IN BIRMINGHAM.... the centre of the great Industrial Midlands, there is a good demand for **FLOWERS and PLANTS.**

We are the leading wholesalers with a team of keen, enthusiastic salesmen and our flower saleroom is one of the finest in the country. For your consignments of cut flowers or plants for the Midlands use the Sales Service of:

FRANCIS NICHOLLS

L I M I T E D
Smithfield Market
BIRMINGHAM



Associated Companies In all the densely populated areas.





margaret



HIGH-CLASS LADIES'
AND CHILDRENS HAIRDRESSER



QUALIFIED REVLON
MANICURIST



15 Broad Street
Spalding



48 Church Street
Holbeach

Market Place
Donington



SAY IT WITH GOOD CLOTHES

SUTTERBY & GAY

The Good Man's Shop in
BROAD STREET · SPALDING



EXPRESS SERVICES FOR CUT FLOWERS



express services daily from
SPALDING & DISTRICT to
LONDON & ALL PROVINCIAL
MARKETS *special "PER BOX" rates*

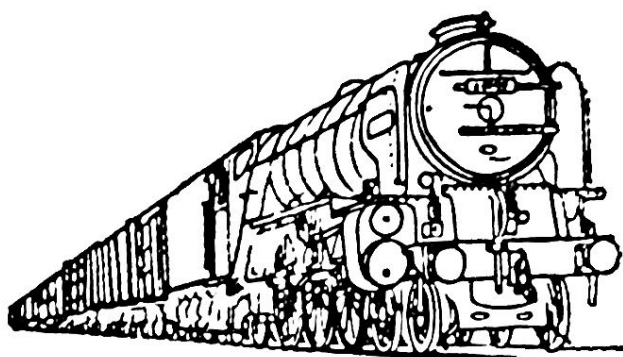

For further information please contact your local
station or Traffic Manager, 26/28 Newland, Lincoln.
Tel: Lincoln 26352, Ext. 7, or Spalding 2371, Ext. 12.



We Supply Every Requirement

for growing, packing and marketing fruit, vegetables, flowers and mushrooms—our appreciation of your problems and up-to-date knowledge of all aspects of your work combine to give you A COMPLETE HORTICULTURAL SERVICE.

★ OUR BUSINESS IS TO UNDERSTAND YOURS ★

MONRO HORTICULTURAL SUNDRIES LTD.

WEST ELLOE AVENUE, SPALDING, LINCS.

Telephone: Spalding 3737/8



FOR

PETROL · OIL

CIGARETTES · TOILETS

OPEN
7 DAYS A WEEK
8 a.m. to 9 p.m.

R.A.C. APP. REPAIRERS
24-HOUR SERVICE
9 p.m. to 8 a.m.
Gosberton 466

E. H. WELLBAND LTD.

VAUXHALL BEDFORD MAIN DEALER

PINCHBECK ROAD GARAGE

Telephone SPALDING 3391



for the **biggest hits** in
Ladies' fashions

TRY

HANSONS

FIRST

New Road, SPALDING · West End, HOLBEACH

Let your whole house
bloom . . .

Your home can be just as warm as
you want it all year round with
worry-free oil fired central heating—
one of the cheapest forms of fully
automatic central heating you can buy.

Write for details to

SHELL-MEX and B.P. LTD.
Lloyds Avenue, Ipswich

We BUY—or SELL . . .

WHOLESALE ENGLISH AND DUTCH BULBS

. . . Let us QUOTE you

PETER BUSCHMAN LIMITED

'FOSSEWYND', MARKET WAY, SPALDING

Telephone: Spalding 2728

**Sole importers of A.A. Products—Herbicides and Insecticides
for better British Bulbs**

SERVICE - QUALITY - SATISFACTION

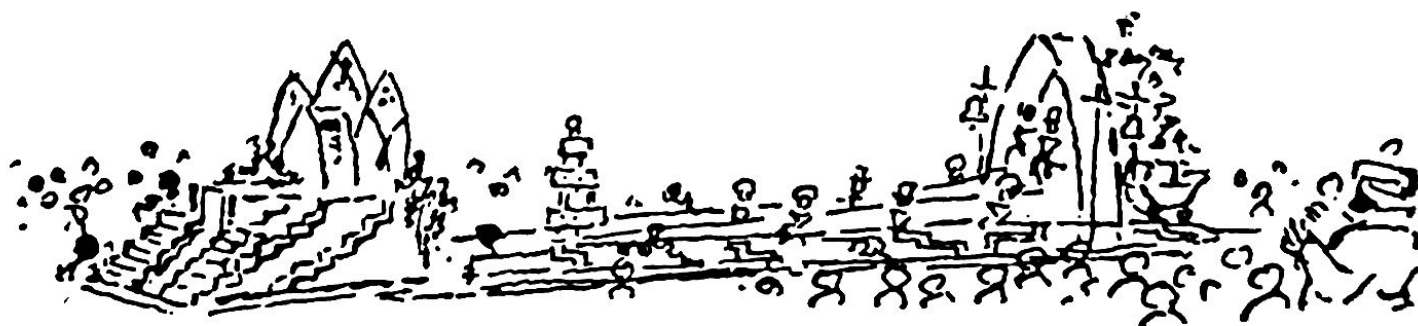

Spring again, and we, the farmers of Spalding, who grow the daffodil and tulip bulbs for your garden and the flowers for your homes welcome you to our flower parade.

For the Spalding Flower Parade will, we hope, serve to remind you of the colour and beauty of the bulbs and flowers which we grow.

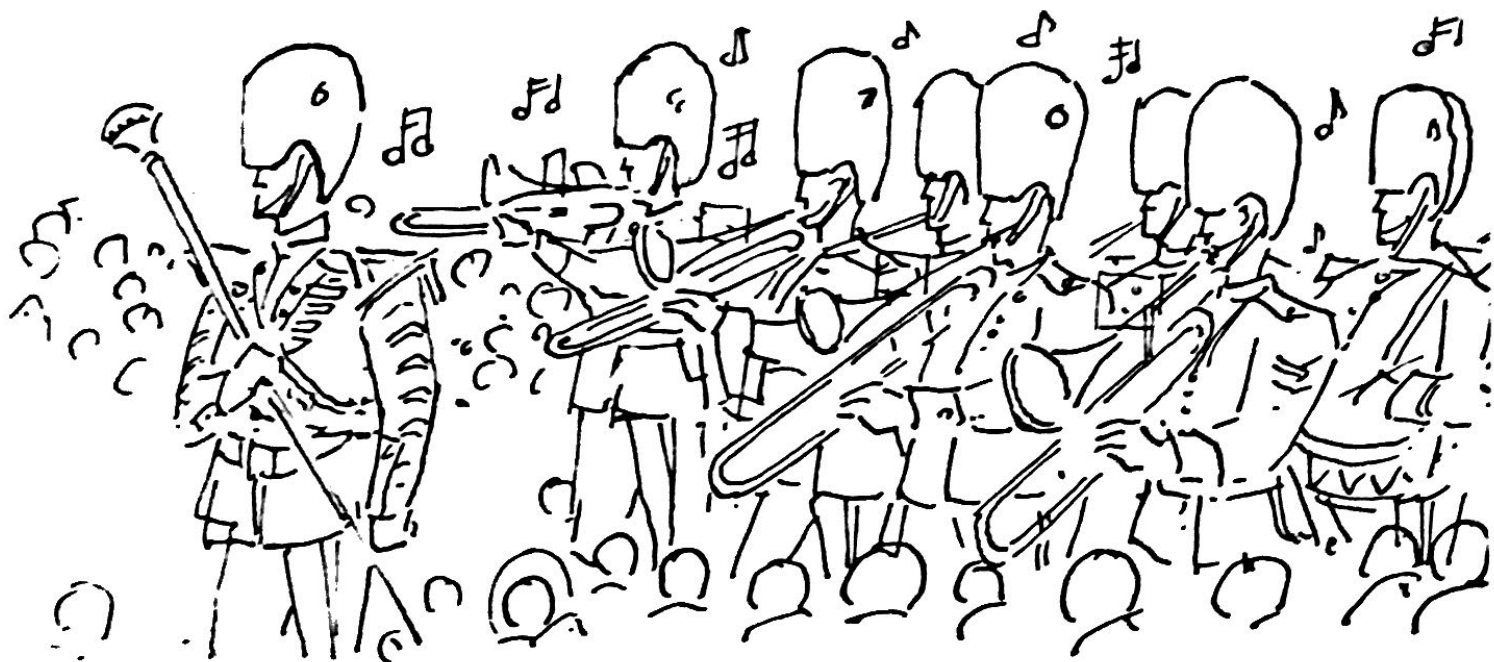

And perhaps, too, it will help you to bear in mind that we, in Lincolnshire, can grow bulbs as good as any other farmers in the world—and probably better. Our land, our experience and the skill of the Lincolnshire farm workers all combine to produce fine bulbs to grace your garden and to produce this beautiful spectacle which we hope will bring you gladness today.



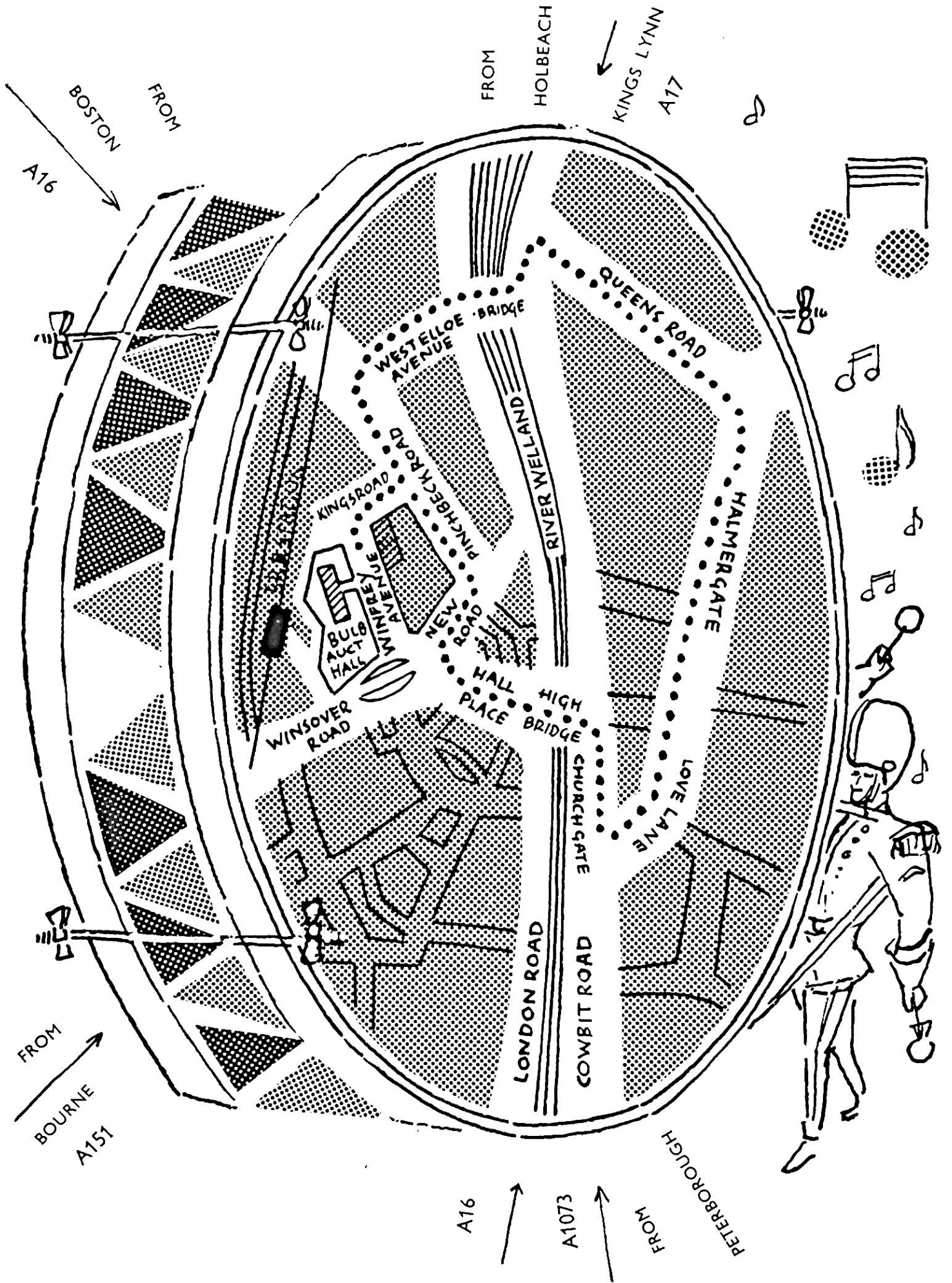

THE SPALDING FLOWER PARADE ROUTE—

Winfrey Avenue
Kings Road
Pinchbeck Road
New Road
Hall Place
Market Place
High Bridge
Churchgate
Love Lane

Halmer Gate
Queens Road
Holbeach Road
West Elloe Bridge
West Elloe Avenue
Pinchbeck Road
Kings Road
Winfrey Avenue

ACKNOWLEDGEMENTS

We would like to express our sincere thanks to the many companies and individuals who gave so much of their time, staff and service to ensure the success of this Parade, In particular we would like to thank:

The Lincolnshire County Constabulary for their close co-operation.

The Holland County Council Civil Defence for the provision and staffing of the radio control vehicles.

Motors and Tractors Ltd., the main Fordson dealers, for the free loan of many of the tractors we required.

Johnson Bros. Ltd., for the free loan of many tractors.

Grundig (G.B.) Ltd., for the free loan of tape recorders.

The Directors and staff of the Spalding Bulb and Produce Auction.

The Spalding Urban District Council and their staff.

The Flower Lovers Club of Spalding.

The Automobile Association.

The Royal Automobile Club.

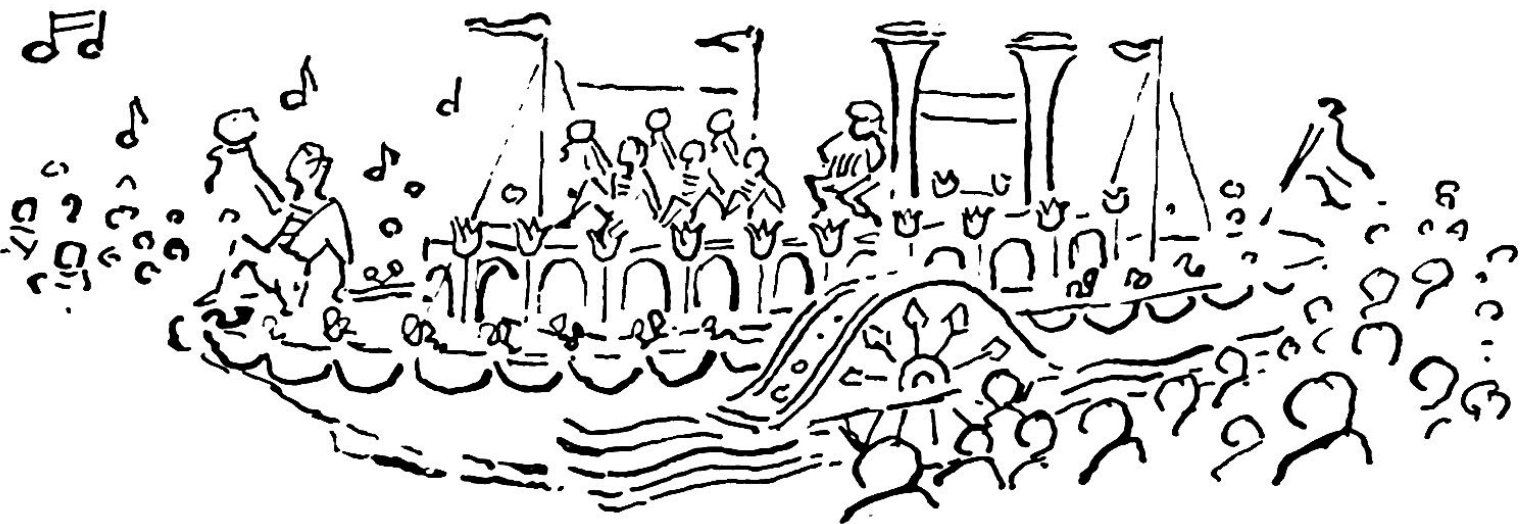

see

THE EXHIBITION OF FLORAL FLOATS

Admission: Adults 2/-
Children 1/-

WINFREY AVENUE

SATURDAY, APRIL 28th after
the parade until 9.0. p.m.

SUNDAY, APRIL 29th from
11.0. a.m. to 9.0. p.m.

MELODY IN FLOWERS

The theme of the 1962 Flower Parade, Melody in Flowers, has been carried throughout the Parade so that every float depicts a piece of music.

But many of our visitors have asked how we reproduce these designs in tulip heads. As you will see from the illustrations, we commence with a heavy iron framework which gives the basic shape of the design. This framework is then covered with a thick straw matting which is sewn in place with twine. Large 'U' shape pins are used to pin each individual tulip bloom into position, the blooms being overlapped so that only about half of the petals are showing. This system helps to ensure that an even effect is gained and that the tulip blooms do not loosen once they have been positioned. Up to three-hundred-thousand tulip heads are used on each float and over eight-million blooms have been used in all.



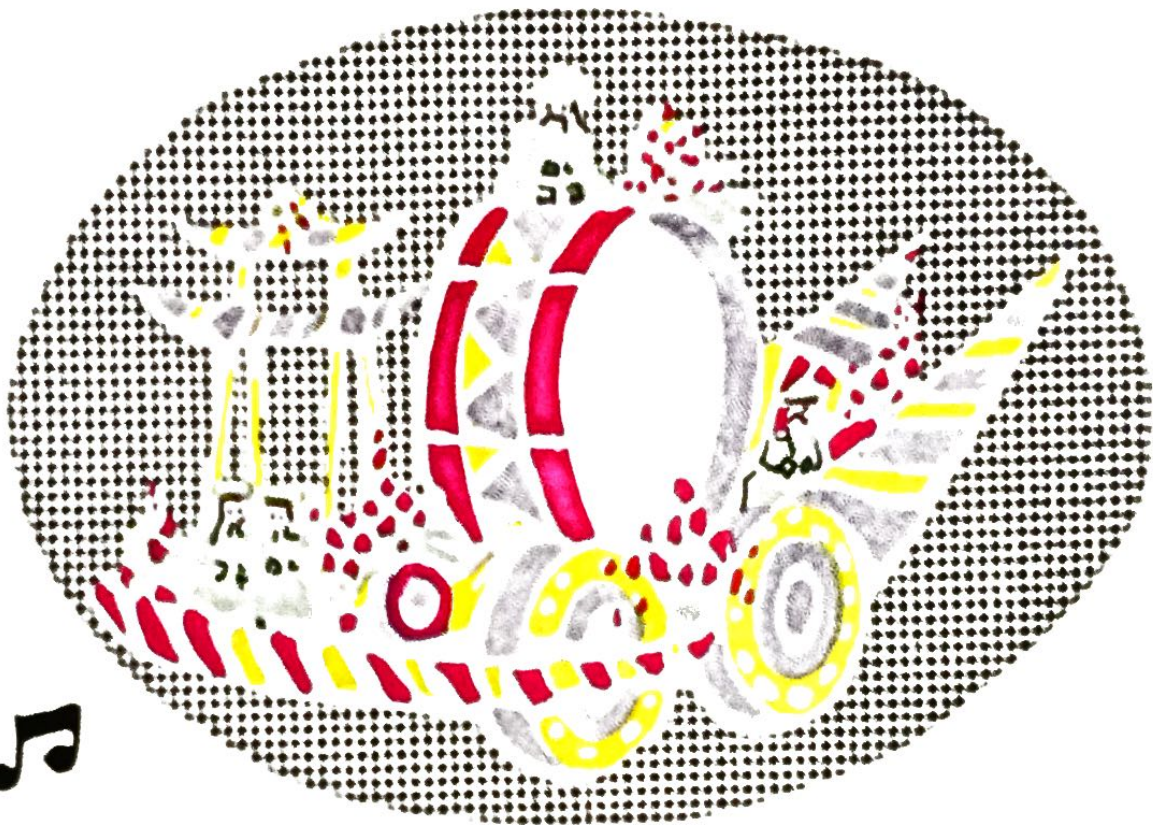



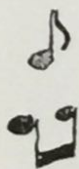

Spalding in the parts of Holland (as the south of Lincolnshire is officially designated) is the centre of the British bulb industry. Here we grow over 3,000 acres of daffodils—producing many more bulbs than are grown by the Dutch in the Netherlands—and over 3,000 acres of growing tulips.

Over 12,000 people are permanently employed in the industry and at peak periods over 25,000 boxes of flowers leave Spalding each day.

Flowers are forced in glass-houses, providing tulip blooms from December onwards to bring a touch of Spring to your home long before flowers are blooming in your garden. In one season (from December to May) over 12,000,000 boxes of flowers leave Spalding, a total weight of over 18,000 tons.

It takes up to three years for a bulb to reach a useful size, from the time when it is first split from its 'parent'. Each year



the bulb is lifted, stored and transferred to another field and the growing cycle is repeated. As the flowers reach full bloom the heads are nipped off by hand close to the top of the stem so that all the strength and vigour in the plant is devoted to making a larger bulb—to produce eventually a really fine flowering bulb for your garden. It is these waste blooms which are used to decorate the floats in the Flower Parade.

But, although bulbs are the major crop, we also produce on these fine, silt lands a great deal of the fresh vegetables which add so much to the goodness and to the enjoyment of your meals. Carrots, onions, lettuce, cauliflower, cabbage, beans, peas and many more are grown in the parts of Holland and distributed to all parts of Britain, for farming here is more intensive and achieves a higher standard than in any other part of Great Britain—or the world.







KEESY DRIEL

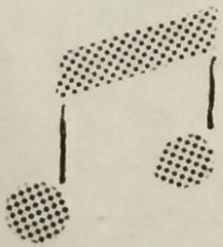
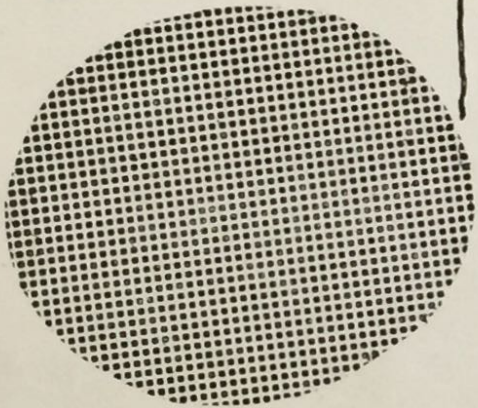

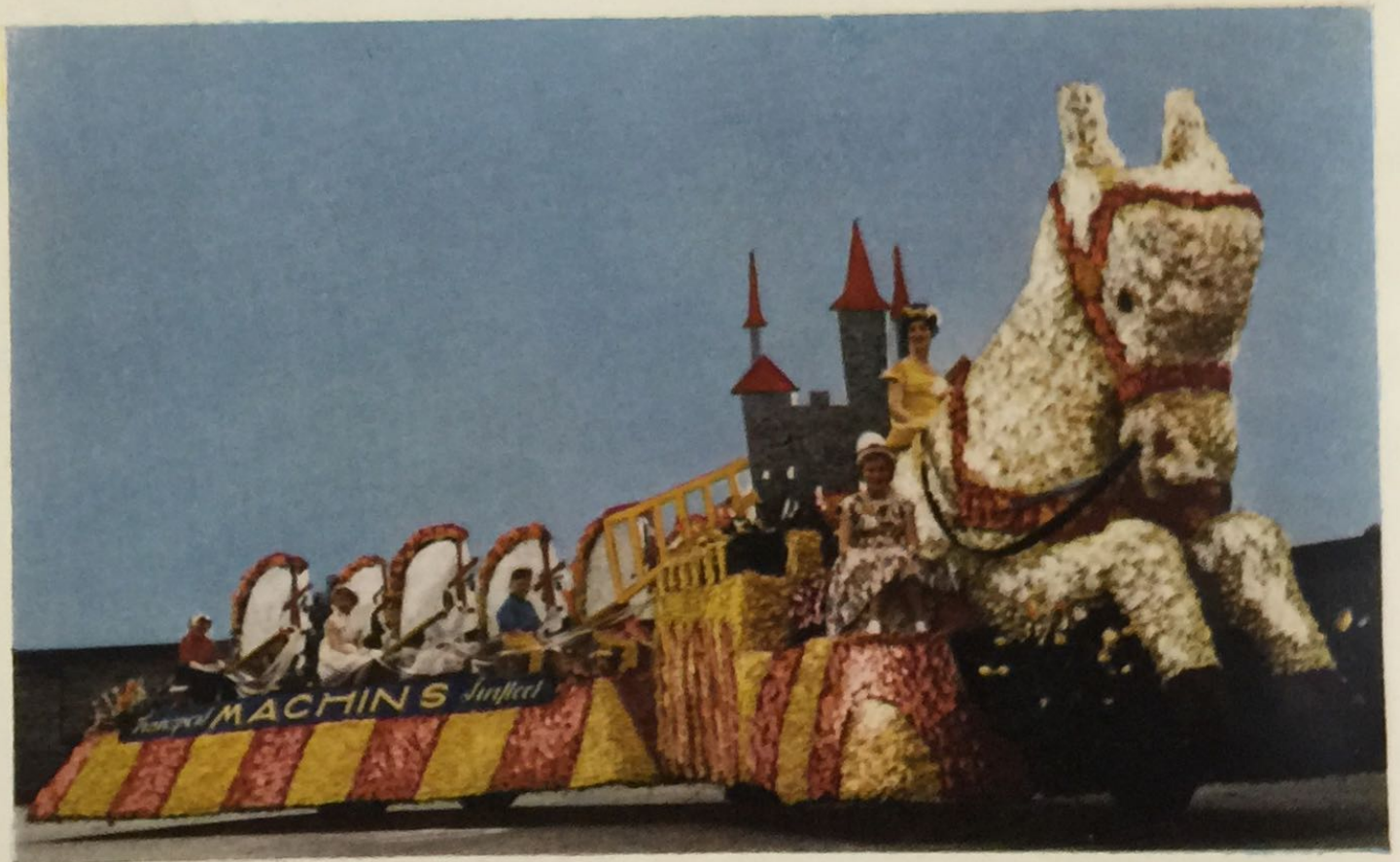

THE QUEEN 1961





Our grateful thanks to Mrs. N. C. Lewis of London S.E., a Lewis customer for many years,
who kindly loaned us the photograph reproduced above.

LOWIS (SEEDS) LIMITED

ONE OF THE *Geest* GROUP OF COMPANIES

SPALDING · LINCOLNSHIRE

ORDER OF PARADE



Police Escort



Grenadier Guards



Queen's Float



Spalding Cycling Club



Margarets



Stassens Ltd.—*Tulips from Amsterdam*



Machins Transport—*Round the World*



Elsoms (Spalding) Ltd.—*Heart of an English Garden*

9



Farrows & Sons Ltd.—*Pennies from Heaven*

10



Spalding Vespa Club—*Wheels*

11

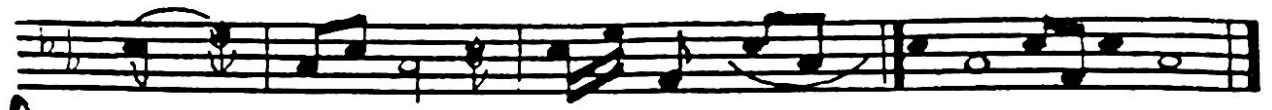

Smedleys Ltd.—*Can Can Polka*

12

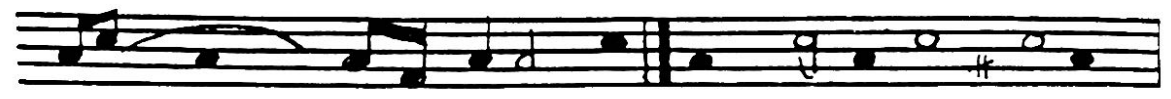

Salvation Army Band

13

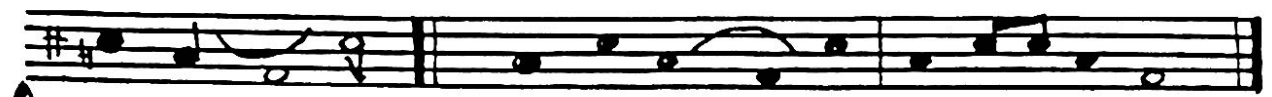

Salvation Army Band

14



Spalding Judo Club—*Runaway Train*

15



Tomato & Cucumber Marketing Board—*Salad Days*

16



Lowland Bulb Co. Ltd.—*Here Comes the Bride*

17

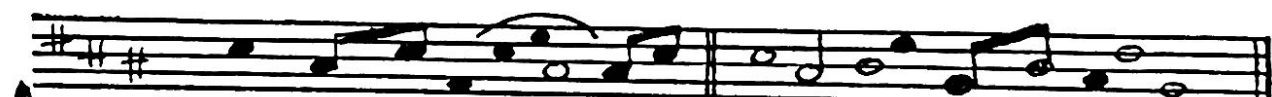

Civil Defence

18



Outspan—*Oranges and Lemons*



19

Groom Bros. Ltd.—*Alexander's Ragtime Band*

This block contains the musical notation for item 19, which is a single staff of music in treble clef with a key signature of one flat. The notation includes various rhythmic values such as eighth and sixteenth notes, along with rests and a final double bar line.



20

N.U.A.W.—*Flower Girl*

This block contains the musical notation for item 20, a single staff of music in treble clef with a key signature of one flat. The notation features a mix of eighth and quarter notes, with a final double bar line.

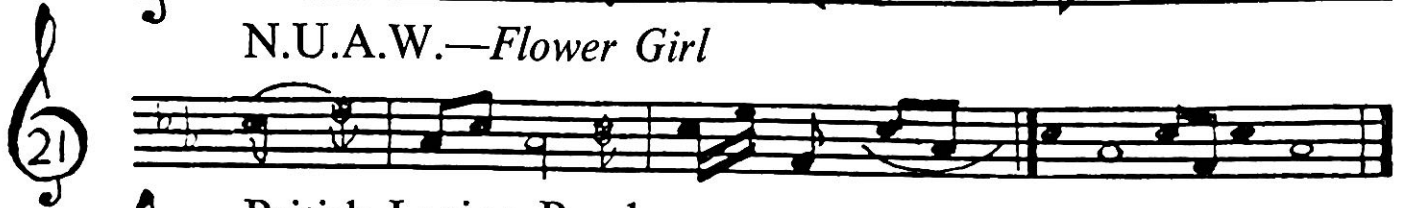

21

British Legion Band

This block contains the musical notation for item 21, a single staff of music in treble clef with a key signature of one flat. The notation includes eighth and quarter notes, with a final double bar line.



22

Norman Cole

This block contains the musical notation for item 22, a single staff of music in treble clef with a key signature of one flat. The notation includes eighth and quarter notes, with a final double bar line.

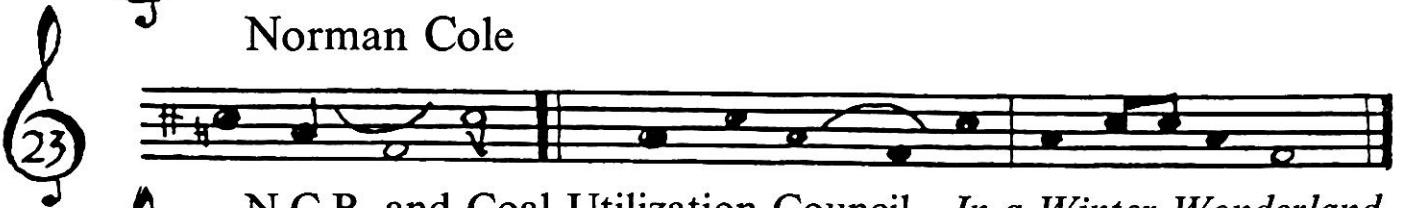

23

N.C.B. and Coal Utilization Council—*In a Winter Wonderland*

This block contains the musical notation for item 23, a single staff of music in treble clef with a key signature of two sharps. The notation includes eighth and quarter notes, with a final double bar line.

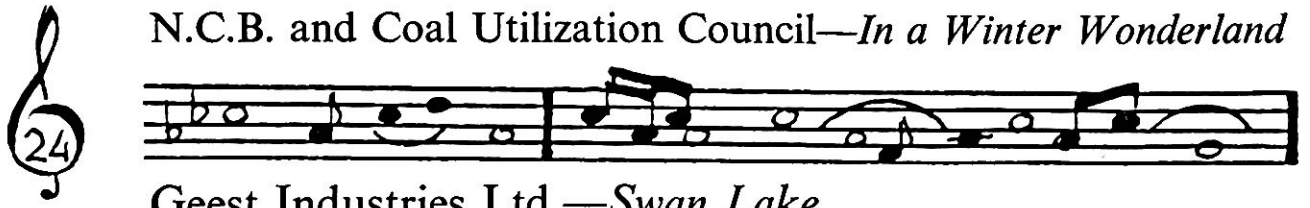

24

Geest Industries Ltd.—*Swan Lake*

This block contains the musical notation for item 24, a single staff of music in treble clef with a key signature of one flat. The notation includes eighth and quarter notes, with a final double bar line.

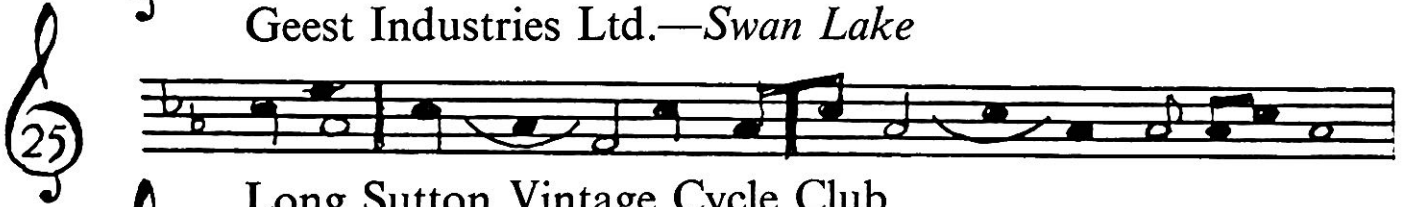

25

Long Sutton Vintage Cycle Club

This block contains the musical notation for item 25, a single staff of music in treble clef with a key signature of one flat. The notation includes eighth and quarter notes, with a final double bar line.

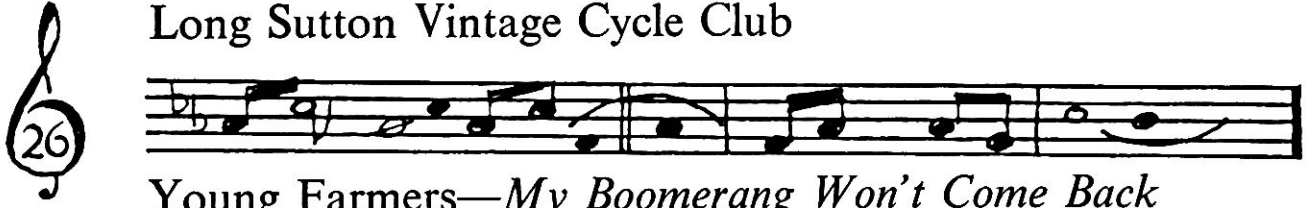

26

Young Farmers—*My Boomerang Won't Come Back*

This block contains the musical notation for item 26, a single staff of music in treble clef with a key signature of one flat. The notation includes eighth and quarter notes, with a final double bar line.

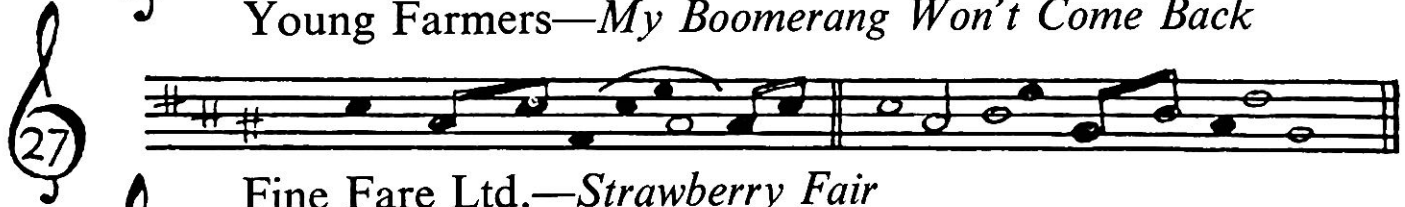

27

Fine Fare Ltd.—*Strawberry Fair*

This block contains the musical notation for item 27, a single staff of music in treble clef with a key signature of two sharps. The notation includes eighth and quarter notes, with a final double bar line.

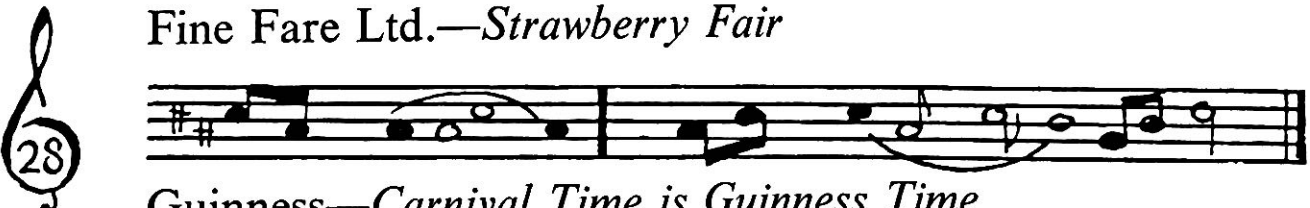

28

Guinness—*Carnival Time is Guinness Time*

This block contains the musical notation for item 28, a single staff of music in treble clef with a key signature of two sharps. The notation includes eighth and quarter notes, with a final double bar line.

29



Sunday School—*God has given us a Book full of Stories*

30

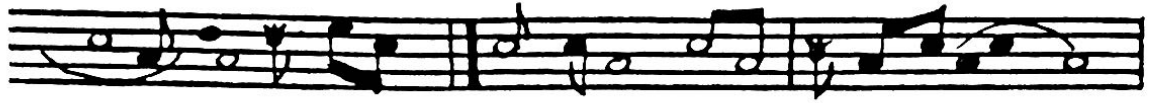

P. van Emmerick—*Old Kentucky Home*

31

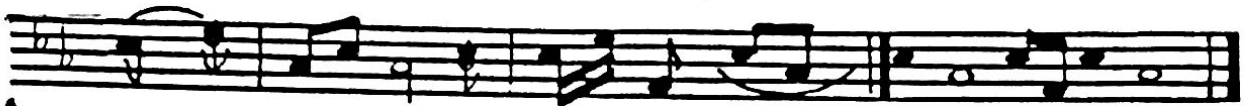

Interflora—*Say it with Flowers*

32

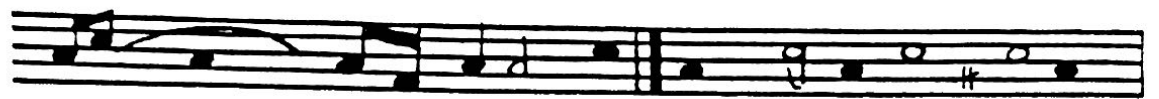

P. Buschman

33

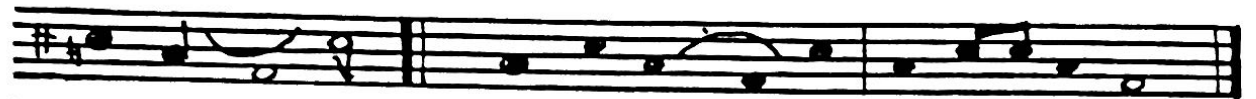

National Savings Committee

34



H. Leverton & Co. Ltd.—*Flower Drum Song*

35



Ground's Transport—*Carousel*

36

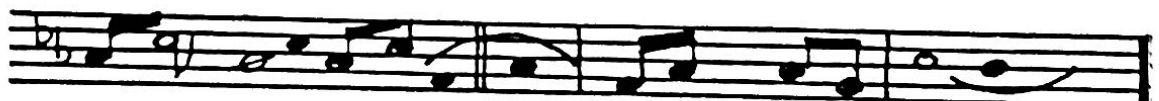

Peterborough Highland Pipe Band

37

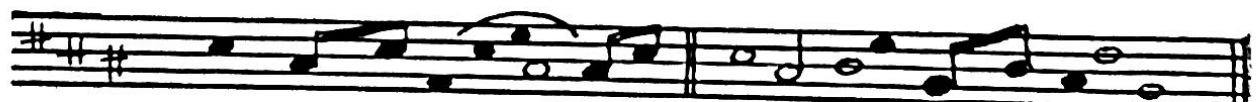

Stewart & Lloyds Ltd. Pipe Band

38

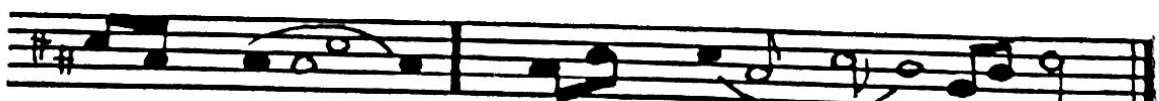

Breakdown Van

*Whilst in Spalding,
don't miss seeing the
Solid Fuel and Central
Heating Exhibition
in the C.U.C.
Bungalow outside
the Bus Station.*



I BURN

SUNBRITE

**IN MY
ROOMHEATER**

SUNBRITE is the special hard coke for today's room heater, boilers and cookers — the most satisfying, trouble-free coke you have ever been able to buy. Compact Sunbrite gives you more warmth in every hod. Its special manufacture sees to it that Sunbrite cannot block your fire-bars. It keeps you warmer, saves you work — and you can always get plenty of Sunbrite.

SUNBRITE the right stuff to burn
in your boiler, cooker or room heater.
ORDER from your local merchant.

ISSUED BY THE NATIONAL COAL BOARD · NORTH MIDLANDS SALES REGION · MANSFIELD WOODHOUSE · NOTTS



FARROW IRRIGATION
increases the
productivity of the land

- ★ WATER IRRIGATION
- ★ ORGANIC IRRIGATION
- ★ LAND DRAINAGE
- ★ FROST PROTECTION BY IRRIGATION



FARROWS OF SPALDING

FARROW & SONS LTD • SPALDING • LINCOLNSHIRE

Telephone: SPALDING 3764 (5 Lines)

MACHIN'S TRANSPORT

regular
nightly
service
for
cut flowers

LONDON
LEICESTER
LIVERPOOL
COVENTRY
MANCHESTER
BIRMINGHAM

If you have a **TRANSPORT PROBLEM**, you can solve it
by **RINGING** Surfleet 214 or 349

ALL GOODS INSURED DURING TRANSIT

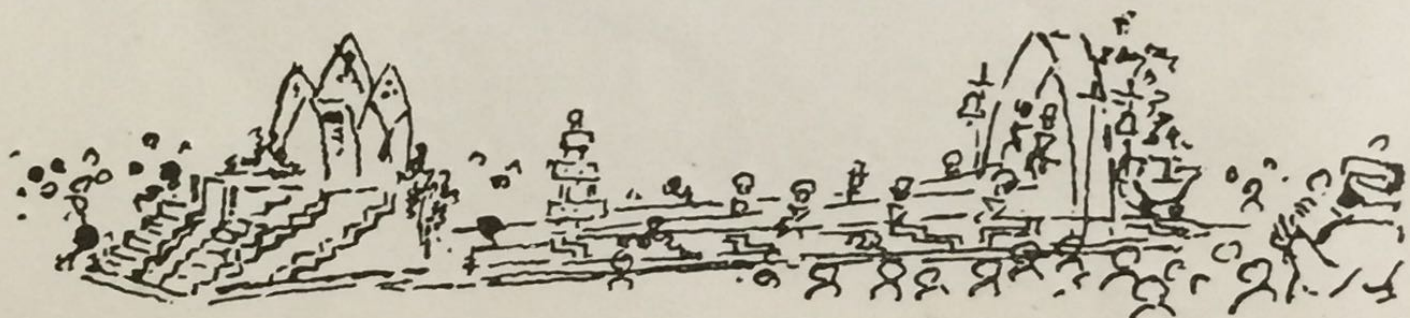



Telephone :
TEMPLE BAR 0991/5

WILLIAM NEWTON & SONS LTD

Wholesale Florists
COVENT GARDEN MARKET

Telegrams :
"NEWFLORIS," RAND, LONDON



400 GARDENS OPEN TO THE PUBLIC

Under the Gardeners' Sunday Scheme in aid of the Gardeners' Royal Benevolent Society (whose National Appeal Year it is) and the Royal Gardeners' Orphan Fund.

400 Gardens, up and down the land, are open in aid of this cause from March to October. They are all illustrated in a booklet available for 1/- post free from:

The Organiser
Gardeners' Sunday
Four Winds
Seale, Farnham
Surrey

Send for your copy today and visit the gardens with your friends

*'As is the garden, so is the gardener,
A Man's nature runs either to herbs or weeds'*
Francis Bacon.

This space kindly donated by The Spalding Bulb Company Ltd.



★ **for safety**

★ **for profit**

★ **for service**

a Savings Bank Account
is your best choice

TRUSTEE SAVINGS BANK

Branches throughout the District



organised by the South Holland Horticultural Association



DESIGN AND ILLUSTRATIONS: KEES VAN DRIEL. PRINTED IN ENGLAND BY FORMAN OF NOTTINGHAM

Geoff