

TO THE PROPRIETORS OF LANDS
DRAINING BY THE RIVER WELLAND.

LORDS AND GENTLEMEN,

We forward by order of the Trustees an abstract of the Welland Outfall Accounts as prepared for the ensuing Annual Meeting, to be held at the Corn Exchange, Spalding, on Monday, the 18th April next, at half-past Twelve o'clock in the afternoon.

We are,

Your very obedient Servants,

CALTHROP & LEOPOLD HARVEY,

Clerks to the Trustees.

Spalding, 22nd March, 1921.

RIVER WELLAND
AND
PORT OF SPALDING

Abstract of Accounts

For the Year Ending, 31st March,
1921.

Annual Meeting, April 18th, 1921.



CALTHROP & LEOPOLD HARVEY,

Clerks.

Appleby, Printer, Spalding.

Trustees.

THE MARQUESS OF EXETER,	MR. SAMUEL FREIR,
MR. WILLIAM J. ATKINSON,	MR. G. S. KINGSTON,
MR. FREDERICK BETT,	MR. J. W. MUXLOW,
MR. G. W. BEALBY,	MR. T. O. MAWBY,
MR. G. F. BIRCH,	MR. THOMAS A. PICK,
MR. CHARLES H. BOWSER,	MR. W. EDWARD PORTER,
MR. F. E. BOWSER,	MR. R. T. PROCTOR,
MR. J. H. BUNTING,	MR. W. J. THOMPSON,
MR. HENRY CASSWELL,	MR. JOSEPH TUNNARD,
MR. GEORGE CAUDWELL,	MR. ROBERT TWEILL,
MR. FRANK H. COOKE,	MR. JOSEPH WARD,
MR. WILLIAM DENNIS,	MR. JONATHAN WARD,
MR. FRANK W. DENNIS,	MR. ALEXANDER WEST,
MR. GEORGE FREIR,	

Superintendent.

MR. GEORGE BETT, Fosdyke.

Treasurers.

LLOYD'S BANK, Ltd., Spalding.

Auditor.

MR. W. H. SHAVE, Spalding.

Clerks & Receivers of Taxes.

Messrs. CALTHROP & LEOPOLD HARVEY, Spalding.

CHARGE and RECEIPTS.		£	s.	d.	£	s.	d.
Balance in the hands of the Treasurer, W. Garfit, Esq., at the Annual Meeting, 1920					123	13	6
Balance in the hands of the Superintendent, at the Annual Meeting, 1920					1	15	3
Arrears of Taxes ascertained at the Annual Meeting, 1920					14	12	3
One Year's Tax due 24th June, 1920, charged under the Outfall Act of 1824		553	8	8			
One Year's Tax due 24th June, 1920, charged on all the Lands included in the area of Taxation under the Welland Outfall Act, 1867, including the Moulton New Enclosed Marshes		1649	11	10			

TONNAGE DUTIES. 2203 0 6

Amount Collected and Accounted for, viz:

1920.	March	29	13	9			
	April	11	10	11			
	May	17	7	7			
	June	14	11	1			
	July	12	10	6			
	August	10	13	10			
	September	19	18	6			
	October	17	4	10			
	November	12	3	5			
	December	9	19	4			
1921.	January	15	10	10			
	February	19	7	6			

PORT DUTIES. 190 12 1

1920.	March	51	19	6			
	April	25	16	0			
	May	26	14	9			
	June	48	5	3			
	July	26	16	3			
	August	23	1	3			
	September	29	4	3			
	October	25	7	9			
	November	19	4	0			
	December	15	3	0			
1921.	January	26	2	9			
	February	39	0	0			

PILOTAGE. 356 14 9

1920.	March	7	16	5			
	April	3	8	0			
	May	5	9	8			
	June	4	19	4			
	July	4	3	4			
	August	3	6	3			
	September	9	11	10			
	October	8	15	1			
	November	4	12	2			
	December	2	10	8			
1921.	January	7	14	2			
	February	8	6	5			

By One Year's Rent of Herbage of the River Banks due Lady Day, 1920	39	0	5
„ Cash of G. F. Birch & Son, Ltd., Year's Rent of Landing Stage due Lady Day, 1921	0	2	6
„ „ „ ditto ditto Warehouse to ditto	15	15	0
„ „ „ Caudwell, Geo., 1 Year's acknowledgement for Telephone Poles ditto	0	1	0
„ One Year's Rent of Fosdyke Cottages, &c.	86	4	0
„ Cash 5 per cent. War Loan Dividend	100	0	0
„ „ on Sale of £2000 War Loan, 1929-47	1670	18	6
„ „ „ „ „ old Lead	1	4	0
„ „ „ Visitors at Inspection	25	0	0

70 13 4

£4899 7 1

Examined with Vouchers and found correct,
W. H. SHAVE, Auditor.

PAYMENTS and DISCHARGE.

	£	s.	d.
Thorn Fagots	793	8	1
Labour below the Bridge	790	8	10
ditto above the Bridge	368	11	11
Allowances to Pilots	119	12	0
Repairs to Boats and Sails	72	4	0
ditto Ships Berths	8	15	0
Miscellaneous Works and Bills by Superintendent	122	1	11

SALARIES DUE APRIL, 1921.

	£	s.	d.
Turner, John, (Harbour Master)	12	0	0
Calthrop & Leopold Harvey (Clerks)	100	0	0
ditto (Receivers of Taxes)	144	0	0
Bett, Geo., (Superintendent and Collector of River Dues)	214	11	6
Shave, W. H., (Auditor)	10	10	0

481 1 6

MISCELLANEOUS.

Expenses of Meetings and Inspection	164	1	0
Receivers, for Stamps, Stationery, &c.	38	1	11
Postage of Letters, &c. by Clerks	6	17	8
Spalding Free Press Co., Ltd., Advertising	12	1	7
„ Guardian ditto	4	5	8
Stamford Mercury ditto	1	16	0
Appleby, R., Exors., for Printing	4	9	6
Fire Insurance Premiums	8	19	6
Brittain & Others, Repairs to Fosdyke shops and cottages	287	15	2
Spalding Urban District Council for use of Room	1	1	0
Tax allowed Birch & Son, Ltd.	3	18	10
Ocean Accident Co., premiums on Workmen's Policy	26	10	7
Spalding Income Tax	30	0	0
Bank Charges	35	2	0
Langley & Son, Stove for Superintendent's House	27	0	0
Purchase of £1000 National War Bonds (1922)	998	2	0
Hunter, A., Preparing Field Book for Whaplode	12	10	0
Ruddock, J. W. & Sons, for Maps	3	16	1
Lane, T. W., Slag	30	5	10
Loss of Rates on Division	0	0	2

1696 14 6

Arrears of Taxes	4	1	8
Balance in the hands of the Superintendent	92	18	1
ditto Lloyd's Bank Ltd., Treasurers	349	9	7

300-400
Buss & Deane u Buss Harbour Fund

£4899 7 1

Amount invested in National War Bonds £998 2 0
(£1000; 5 per cent—1922.)

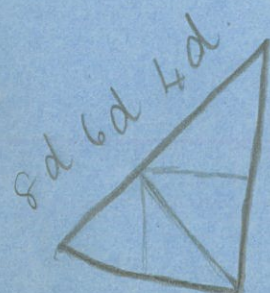

1900
1670
230

18th. April, 1921.

RIVER WELLAND OUTFALL TRUST.

ANNUAL MEETING.

A G E N D A

1. TO appoint a Chairman.
 2. TO read and confirm the Minutes.
 3. TO pass the Yearly Accounts.
 4. TO consider the Superintendent's Estimate for 1921-22.
 5. TO lay the Rates for the ensuing year.
- ANY GENERAL BUSINESS.

1000
 100
 119
 200

 1419

1159-0-9

Super Estimate

1419-12-0

1950-8-11

3500

Estimate

3300

2400

3129.32

1919-20

1920-21

3700

18-0-2
 3129.32